

Revised plan
dt 21/7/92

Schedule of joinery

D	DOOR	3' 0"	X	7' 0"
D ₁	DOOR	2' 6"	X	7' 0"
W	WINDOW	4' 6"	X	4' 6"
W ₁	WINDOW	3' 0"	X	4' 6"
V	VENTILATOR	2' 6"	X	1' 0"

Area details

PLOT AREA	2333 SQ. FT	216.97 M ²
GROUND FLOOR AREA	1006 SQ. FT	93.56 M ²
PLOT COVERAGE	43.12 %	
F.S.I	.43	

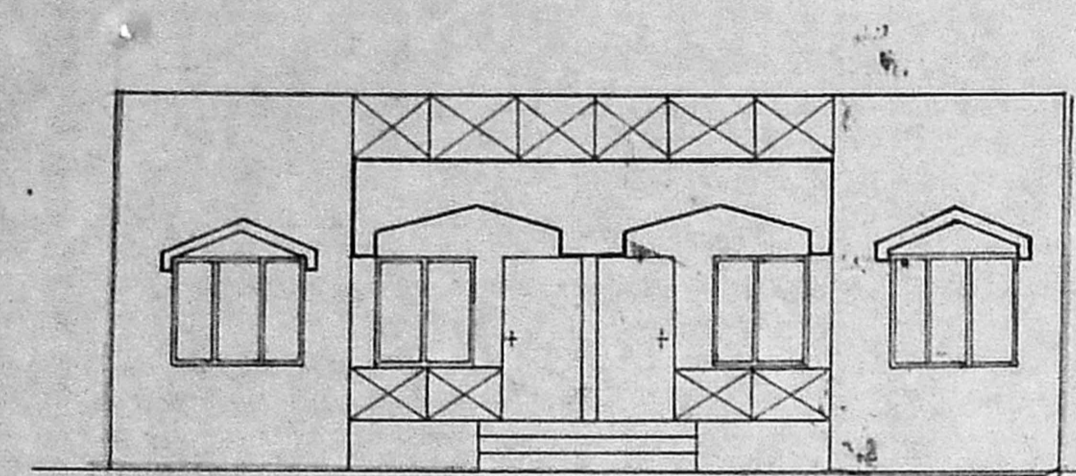
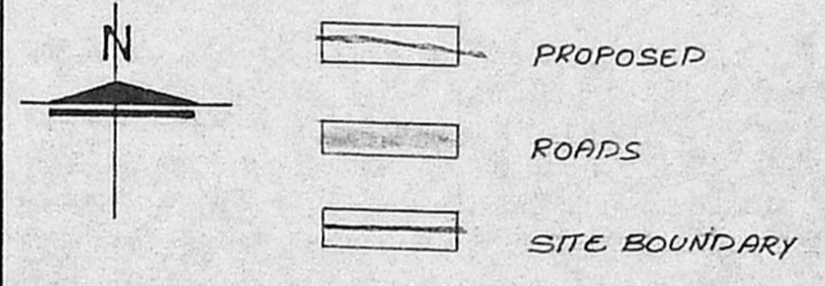

ELEVATION

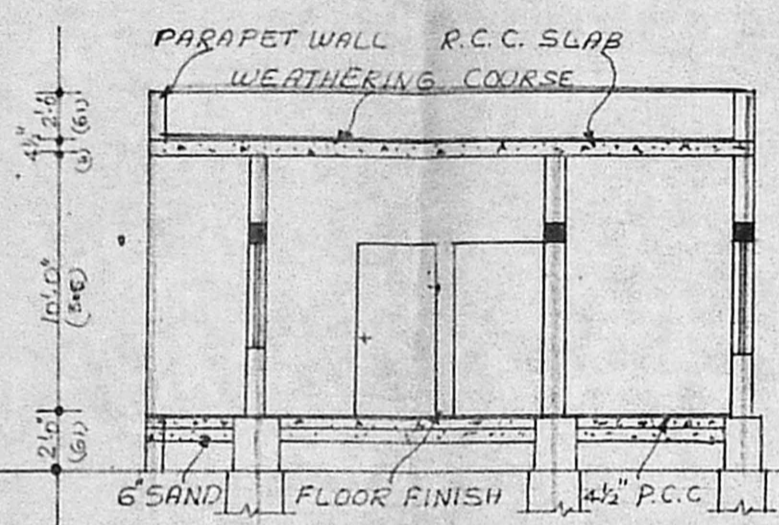

SECTION ON AB

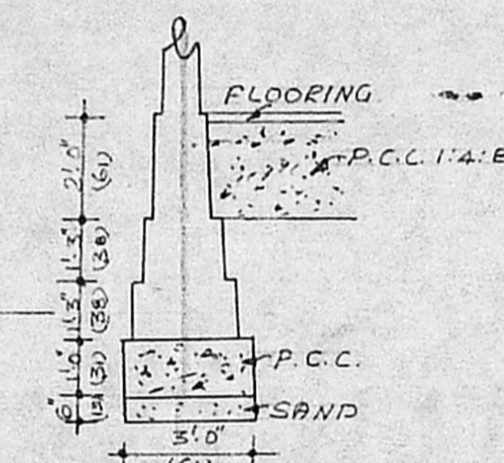

Foundation detail

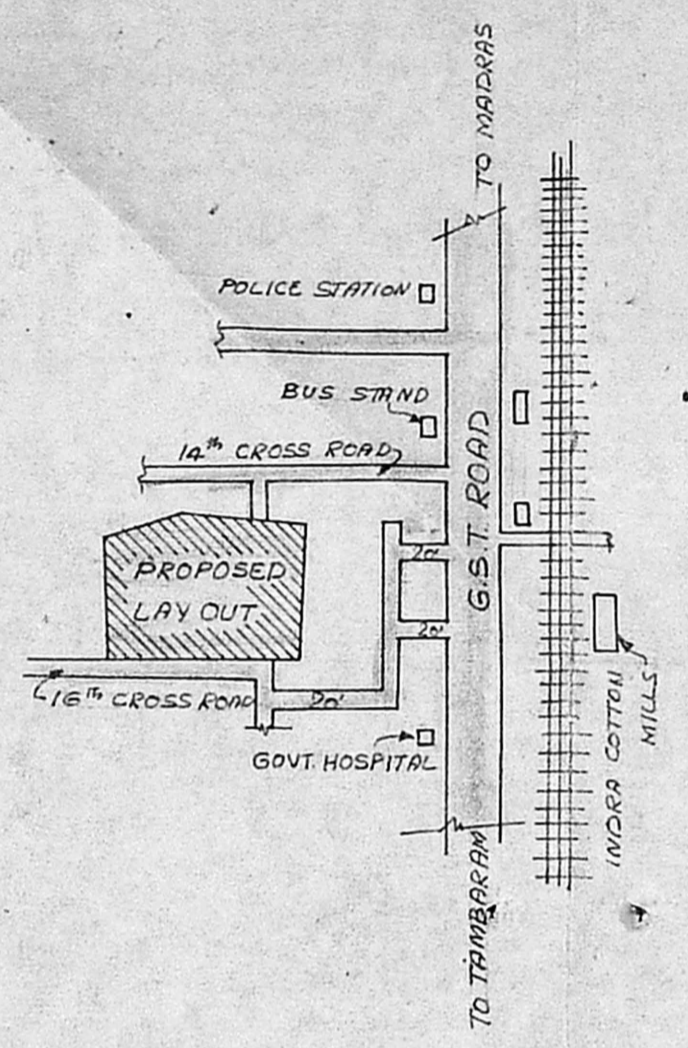

KEY PLAN

SCALE - N.T.S.

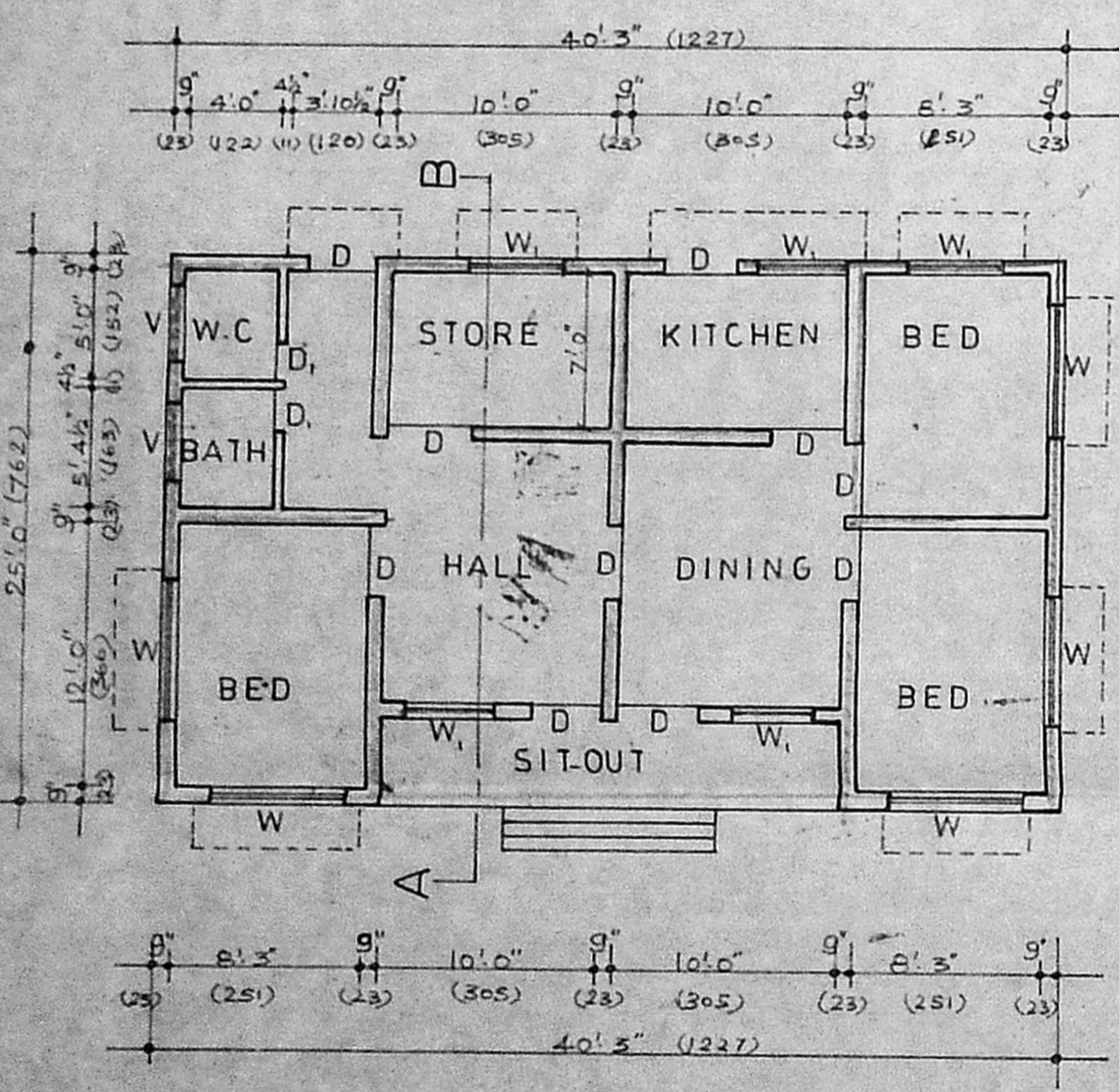

GROUND FLOOR PLAN

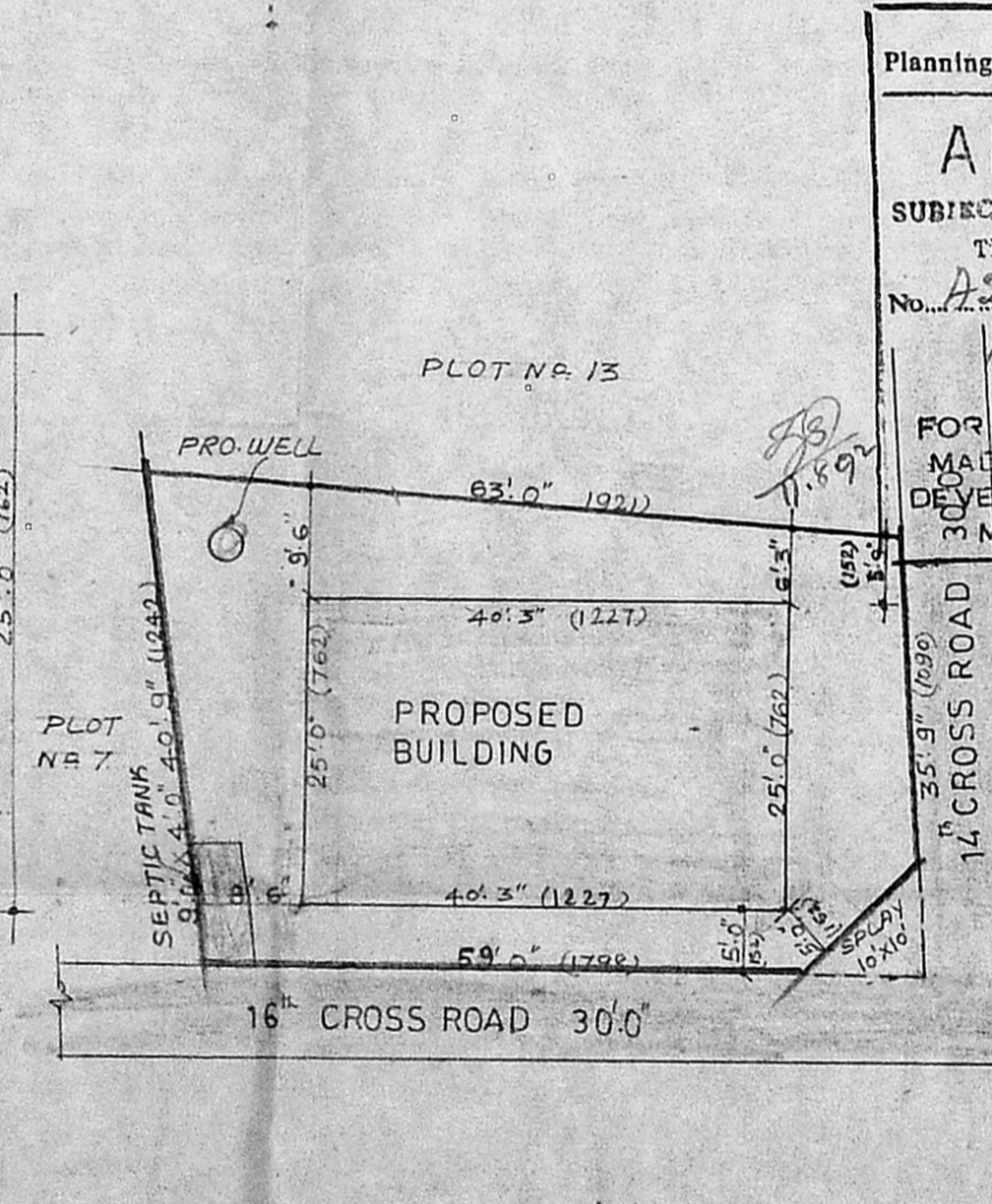

SITE PLAN

SCALE: 1" = 16' 0"

Planning Permit No. A/1150/21823/92
APPROVED
 SUBJECT TO THE CONDITIONS IN THIS ORDER LETTER
 No. A2/9305/92 dt. 8.9.92
 FOR MEMBER SECRETARY
 MADRAS METROPOLITAN DEVELOPMENT AUTHORITY
 MADRAS - 600 008.

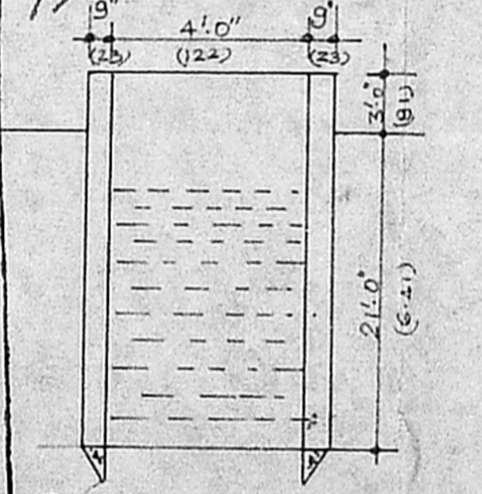

SEC. OF WELL

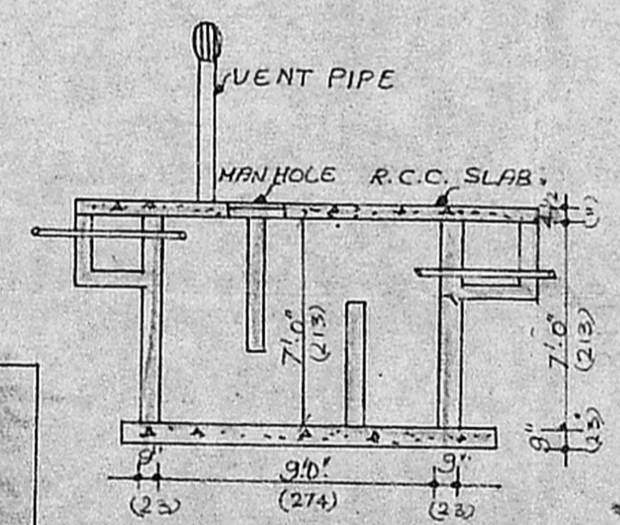

Section

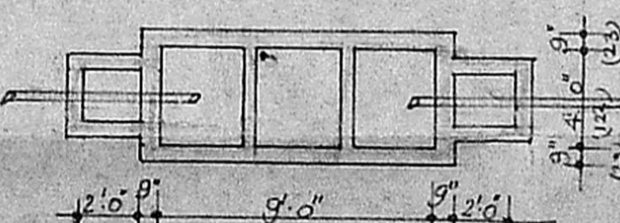

Plan SEPTIC TANK

PLAN SHOWING THE PROPOSED CONSTRUCTION AT PLOT No. 6, ELUMALAI NAGAR, 16th CROSS ROAD, NEW COLONY IN S.No. 528/2 OF 158 ZAMIN PALLAVARAM VILLAGE, PALLAVARAM MUNICIPALITY, SAIDAPET TALUK
 Scale: 1" = 8' 0"

Mahalingam
 SIGNATURE OF OWNER

M.R. Deena Kumar
M. R. DEENA KUMAR, D.C.E.
 Consulting Civil Engineer & Contractor
 Madras Corporation Licensed Surveyor
 LICENCE No. 139
 12, SIXTH MAIN ROAD,
 JAWAHAR NAGAR, AGARAM,
 MADRAS - 600 082.
 SIGNATURE